

3/27/2019 10:08:42 AM

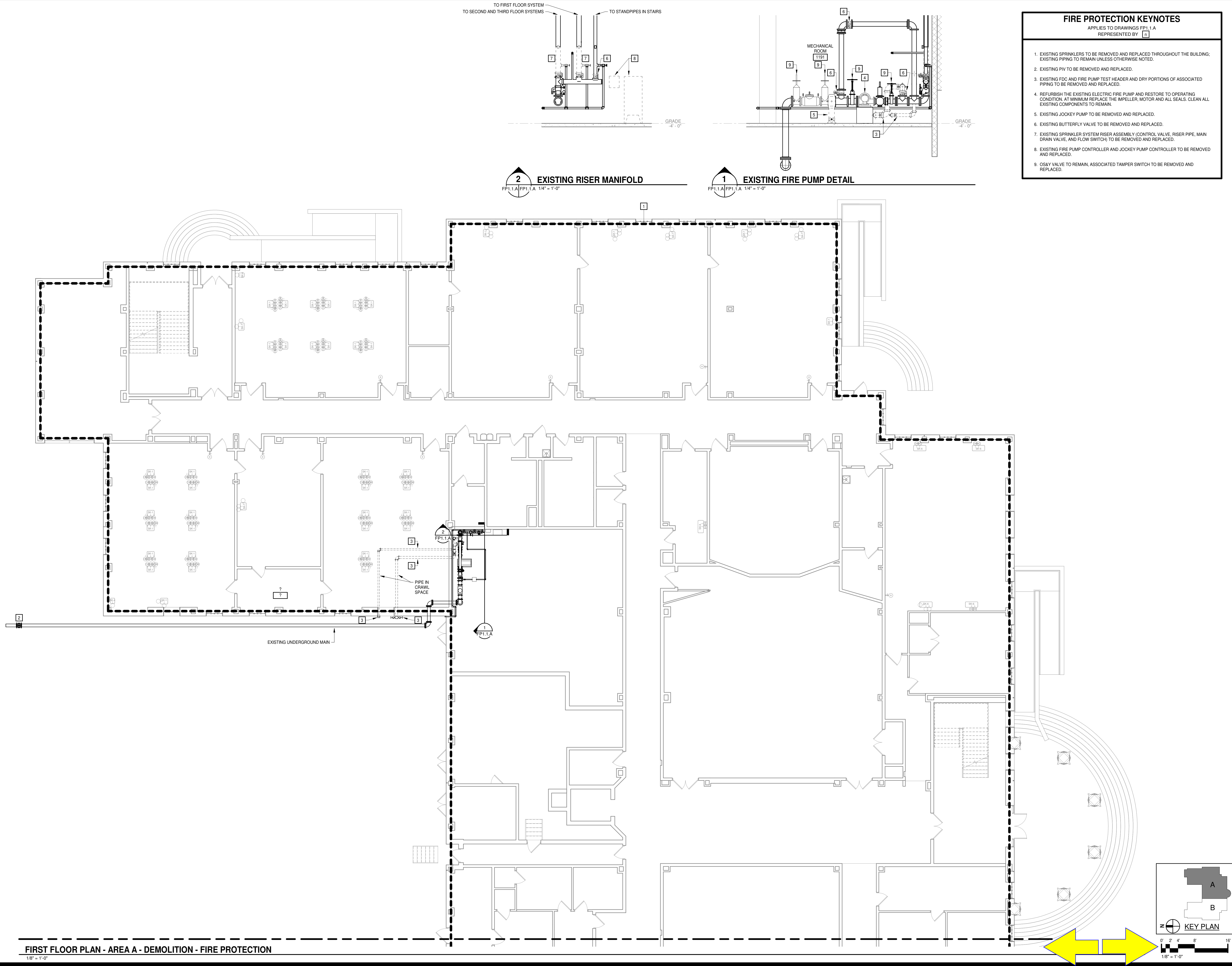

FIRE PROTECTION KEYNOTES

APPLIES TO DRAWINGS FP1.1.A
REPRESENTED BY FP1.1.A

1. EXISTING SPRINKLERS TO BE REMOVED AND REPLACED THROUGHOUT THE BUILDING; EXISTING PIPING TO REMAIN UNLESS OTHERWISE NOTED.

2. EXISTING PIV TO BE REMOVED AND REPLACED.

3. EXISTING FDC AND FIRE PUMP TEST HEADER AND DRY PORTIONS OF ASSOCIATED PIPING TO BE REMOVED AND REPLACED.

4. REFURBISH THE EXISTING ELECTRIC FIRE PUMP AND RESTORE TO OPERATING CONDITION. AT MINIMUM REPLACE THE IMPELLER, MOTOR AND ALL SEALS. CLEAN ALL EXISTING COMPONENTS TO REMAIN.

5. EXISTING JOCKEY PUMP TO BE REMOVED AND REPLACED.

6. EXISTING BUTTERFLY VALVE TO BE REMOVED AND REPLACED.

7. EXISTING SPRINKLER SYSTEM RISER ASSEMBLY (CONTROL VALVE, RISER PIPE, MAIN DRAIN VALVE, AND FLOW SWITCH) TO BE REMOVED AND REPLACED.

8. EXISTING FIRE PUMP CONTROLLER AND JOCKEY PUMP CONTROLLER TO BE REMOVED AND REPLACED.

9. OS&Y VALVE TO REMAIN, ASSOCIATED TAMPER SWITCH TO BE REMOVED AND REPLACED.

MOSELEYARCHITECTS

911 N. WEST STREET, SUITE 205 RALEIGH, NORTH CAROLINA 27603
PHONE (919) 840-0091
MOSELEYARCHITECTS.COM

PROGRESS
PRINT, NOT FOR
CONSTRUCTION

PROFESSIONAL SEAL OF NORTH CAROLINA
REGISTERED PROFESSIONAL ENGINEER
C-3644
NORTH CAROLINA

Dobo Hall Renovation - Package A

SCO PROJECT NO. 18-19798-01A
UNC Wilmington
4978 CAHILL DR, WILMINGTON, NC 28403

PROJECT NO.	DATE
580999	MARCH 27, 2019
REVISIONS	
DATE	DESCRIPTION

FIRST FLOOR PLAN
- AREA A -
DEMOLITION - FIRE
PROTECTION

FP1.1.A